

BOTH PARCELS ARE SUBJECT TO AND WITH THE BENEFIT OF ALL RIGHTS RESTRICTIONS, CONDITIONS, EASEMENTS, LEASES, ENCUMBRANCES AND APPURTENANCES OF RECORD.

PLANNING BOARD ENDORSEMENT DOES NOT IMPLY COMPLIANCE WITH THE MASS. WETLANDS PROTECTION ACT.

LOCUS DEED BK- 1330 PG- 537
SEE PLAN IN DRAWER M-51

| LINE | BEARING | TABLE | BEARING |
|------|---------|------------------|---------|
| 1-2 | 23.98 | 88 33'-41"-33" W | |

LEGEND

- CULVERT
- SEWER MANHOLE
- IRON PIPE SET
- △ POINT COMPUTED
- IRON PIPE FOUND

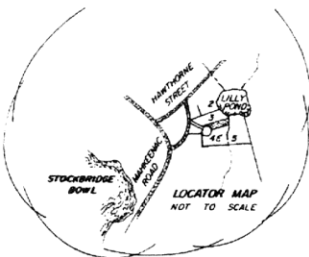

LAND OF
LESSLER
BK- 1330 PG- 544

LAND OF
SILVERSTEIN
BK- 1045 PG- 919

LAND OF
ROTHSTEIN
BK- 1176 PG- 321
SEE PLAN IN DRAWER M- 51 (LOT - 3)

PORTION OF LAND OF
LILY REALTY TRUST
BK- 1330 PG- 537
TO BE ADDED TO LOT - 3
0.842 - ACRES
NOT TO BE CONSIDERED A SEPARATE BUILDING LOT

REMAINING LAND OF
LILY REALTY TRUST
PORTION OF BK- 1330 PG- 537
TO BE ADDED TO LOT - 5

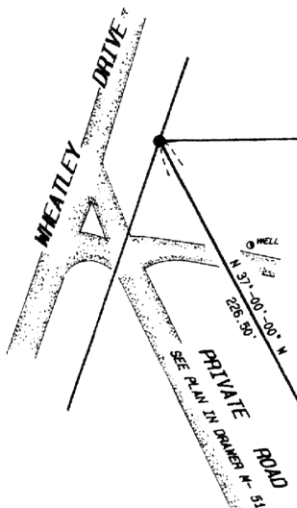

N 80°-07'-19" E
307.92'

N 71°-45'-57" E 668.06'
593.06'

N 31°-00'-00" W
228.50'

N 80°-36'-25" E 527.44'

R=100.00'
L=182.71'
L=104°-41'-16"

139.46'
S 80°-36'-25" W 239.46'

128.44'
S 40°-55'-53" W

75.00'

S 09°-13'-04" W
154.98'

S 51°-31'-40" W
327.41'

LILY POND

LILY BROOK

LOT - 5

APPROVAL NOT REQUIRED UNDER THE SUBDIVISION CONTROL LAW

STOCKBRIDGE PLANNING BOARD

Margaret D. Callahan CHAIRMAN

William J. ...

Maureen ...

...

...

...

...

...

AUGUST 1992

September

I HEREBY REPORT THAT THIS PLAN HAS BEEN PREPARED IN CONFORMITY WITH THE RULES AND REGULATIONS OF THE REGISTERS OF DEEDS OF THE COMMONWEALTH OF MASSACHUSETTS.

SIGNED: *Charles M. Parsons*
PROFESSIONAL LAND SURVEYOR

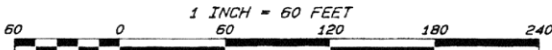

PLAN OF LAND SURVEYED FOR
LILY REALTY TRUST
IN STOCKBRIDGE, MASSACHUSETTS
AUGUST - 1992 SCALE 1" = 60'
KELLY - GRANGER - PARSONS AND ASSOCIATES INC.
GREAT BARRINGTON, MASS.